PROFILab: Fact Sheet and Potential Solutions

This technical sheet offers a better understanding of the meaning of the different groups of Fatty acids presented on your PROFILab report, and offers some potential solutions to your herd’s situation.

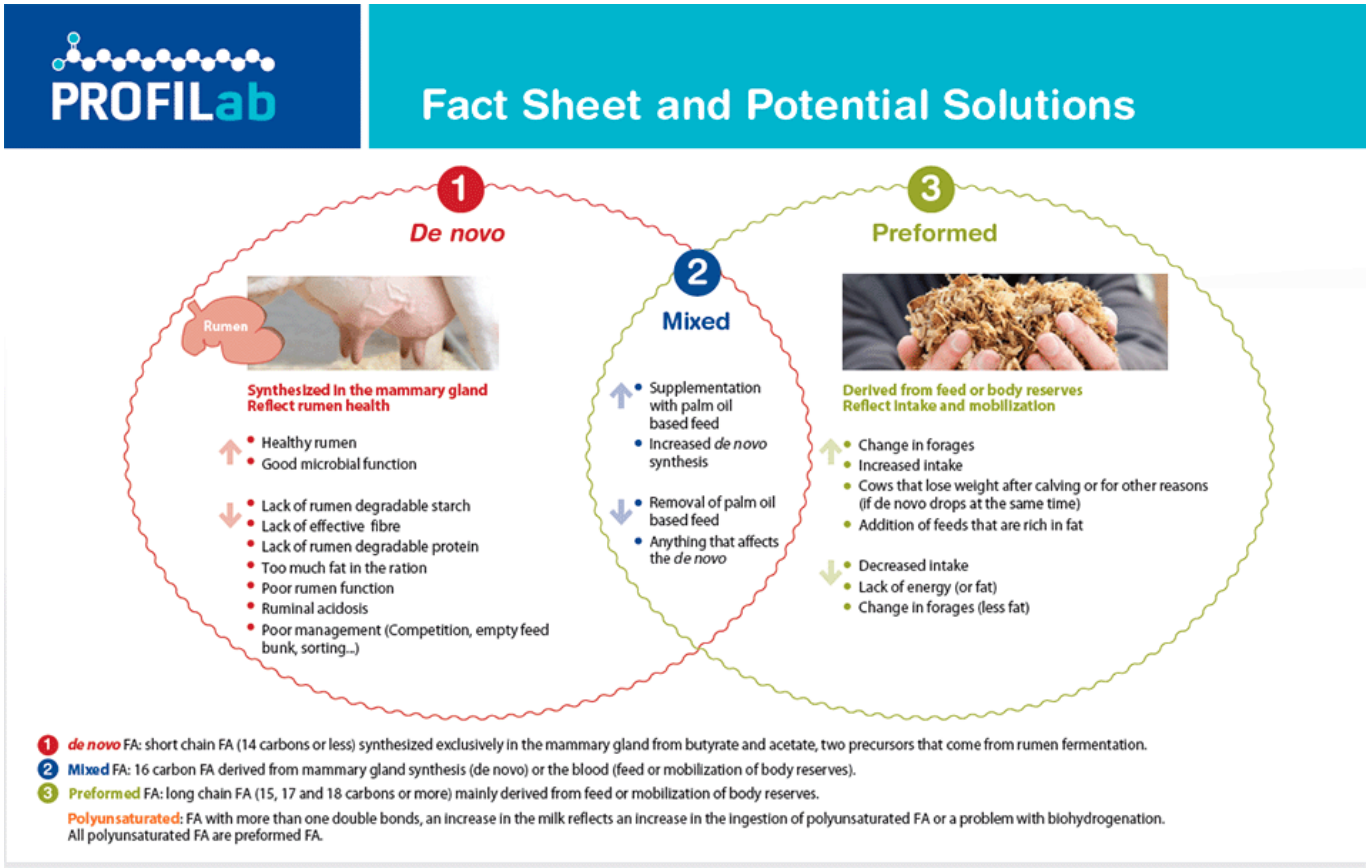

Download the Fact Sheet

Look at our NEW fact sheets to help you assessing your herd milk and butterfat performances:

- Assessing your herd with PROFILab
- *de novo* (Ruminal Health)
- Mixed (Ruminal Health or Fat in Ration)
- Preformed (Ration Fat and Mobilization)
- Polyunsaturated (Ruminal Biohydrogenation)

This project is funded through the Innov'Action agri-food program under the Canadian Agricultural Partnership, as part of an agreement between the governments of Canada and Quebec.